

RESOLUTION NO. 6-02

A RESOLUTION of the City Council of the City of Port Angeles, Washington, declaring a proposed annexation to be in the best interest and general welfare of the City and calling for an election to be held in territory proposed for annexation.

WHEREAS, a petition has been filed with, and certified by, the County Auditor, calling for an election to vote upon the annexation of unincorporated territory contiguous to the City in accordance with RCW 35A.14.020; and

WHEREAS, a true and correct copy of the petition for annexation is attached hereto as Exhibit "A", which petition describes the boundaries of the area to be annexed and states the number of voters residing therein as nearly as may be, as required by RCW 35.14.015; and

WHEREAS, the County Auditor has certified the sufficiency of the petition to the City Council; and

WHEREAS, the City staff has reviewed the annexation proposal and has recommended that the annexation would be in the best interest and general welfare of the City; and

WHEREAS, the requirements of 43.21C RCW, the State Environmental Policy Act, are being complied with by the City's Department of Community Development; and

WHEREAS, the election should include a proposition that all property within the area annexed shall, upon annexation, be assessed and taxed at the same rate and on the same basis as property within the City and taxed to pay for a proportion of the outstanding bonded indebtedness of the City;

NOW, THEREFORE, BE IT RESOLVED by the City Council of the City of Port Angeles, Washington as follows:

Section 1. It is hereby determined that the best interests and general welfare of the City of Port Angeles would be served by the annexation of the unincorporated territory contiguous to the City, the boundaries of which territory are described as follows and are shown on the map attached hereto as Exhibit "A":

The following portions of Section 13, Township 30 North, Range 6 West, W.M., Clallam County, Washington:

Parcel "A"

The South 1/2 of the Northeast 1/4 of the Northeast 1/4 of the Northwest 1/4. Clallam County Auditor's parcel number 0630132100250000. Area = 5.00 acres

Parcel "B"

The North 1/2 of the Southeast 1/4 of Northeast 1/4 of the Northwest 1/4. Clallam County Auditor's parcel number 0630132101501000. Area = 4.99 acres.

Parcel "C"

The South 1/2 of the Southeast 1/4 of the Northeast 1/4 of the Northwest 1/4. Clallam County Auditor's parcel number 0630132101300000. Area = 4.99 acres.

Parcel "D"

The North 1/2 of the Northeast 1/4 of the Southeast 1/4 of the Northwest 1/4. Clallam County Auditor's parcel number 0630132400000000. Area = 4.93 acres.

Parcel "E"

The South 1/2 of the Southwest 1/4 of the Northeast 1/4 of the Northwest 1/4, except the west 66'. Clallam County Auditor's parcel number 0630132101100000. Area = 4.46 acres

Parcel "F"

The East 1/2 of the Northwest 1/4 of the Southeast 1/4 of the Northwest 1/4. Clallam County Auditor's parcel number 0630132400700000. Area = 4.93 acres.

Total area Parcels "A" through "F" = 29.30 acres.

Section 2. The proposed annexation shall be submitted to the electorate of the territory sought to be annexed together with a proposition that all property within the area annexed shall, upon annexation, be assessed and taxed at the same rate and on the same basis as the property of the City of Port Angeles is assessed and taxed to pay for a proportion of the outstanding bonded indebtedness of the City.

Section 3. The holding of said election shall be contingent upon the Board of Clallam County Commissioners setting the date for submission of the annexation proposal at a general election in November, 2002 in accordance with RCW 35.14.050.

Section 4. The City will pay the cost of the annexation election.

PASSED by the City Council of the City of Port Angeles at a regular meeting of said Council held on the 6th day of August, 2002

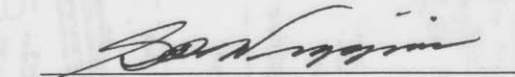
Glenn Wiggins, Mayor

ATTEST:

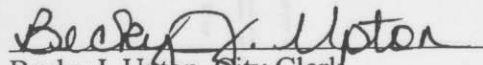
Becky J. Upton, City Clerk

APPROVED AS TO FORM:

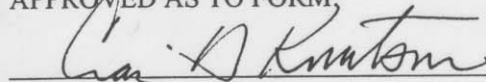
Craig D. Knutson, City Attorney

F:\ORDINANCES&RESOLUTIONS\R2002-07.wpd

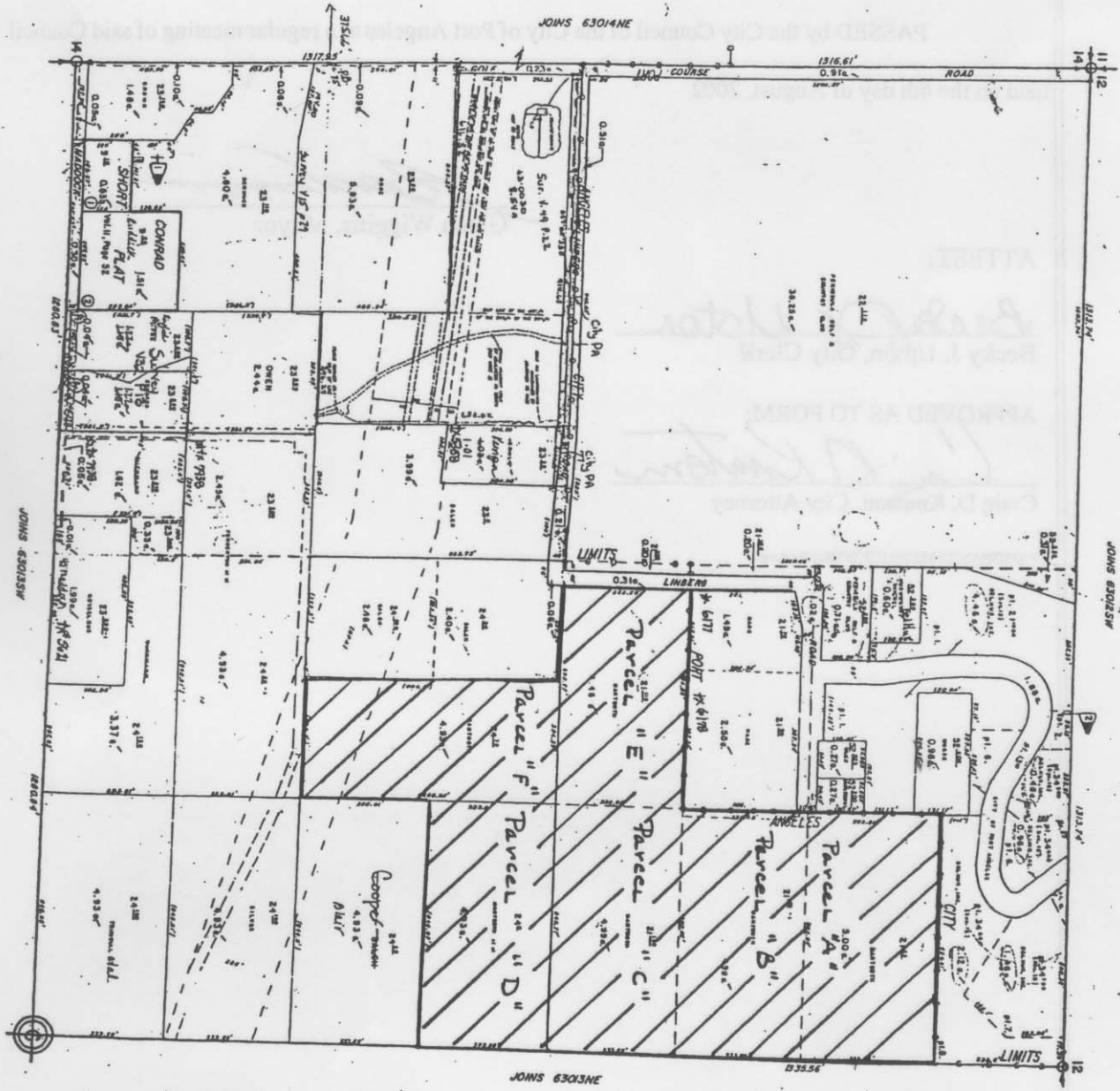

06301320

NW 4

Section --- 13

Township --- 30N

Range --- 6W

15819 a. Total

SCALE: 1"=200'

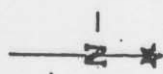

CLALLAM COUNTY

ASSESSOR

22 JUNE 1971

- REV. 27 MAR 1971
- 5 OCT 1971
- 15 NOV 1971
- 10 JAN 1972
- 12 MAR 1972
- 22 OCT 1972
- 28 JUNE 1974
- 11 OCT 1974
- 24 JAN 1975
- 28 FEB 1975
- 28 MAR 1975

Scanned 4-15-02

325.0' 0.116
 11.24' 0.18 a.

06301320

EXHIBIT A